

Эта сонатина привлекательна мелодическими повторами (текст легко запоминается наизусть). Трудность заключается в выработке ровного аккомпанемента, особенно в последней фразе.

СОНАТИНА № 1

Умеренно скоро

А. ПИРУМОВ

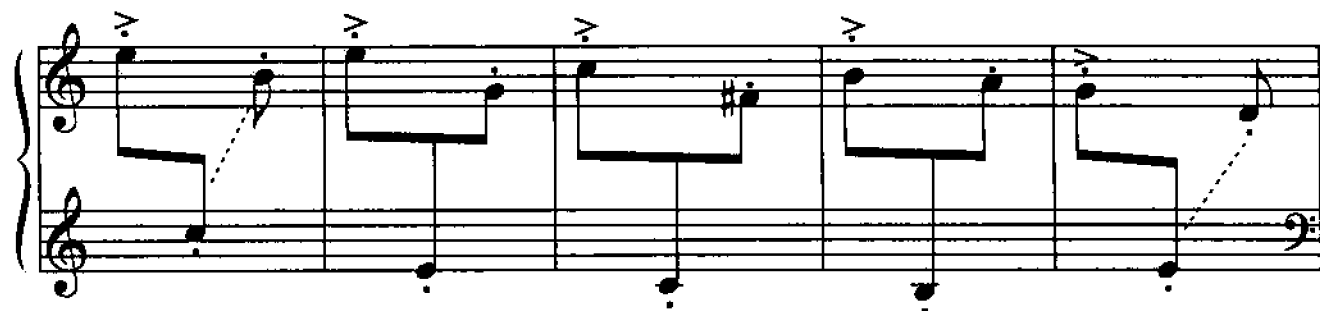
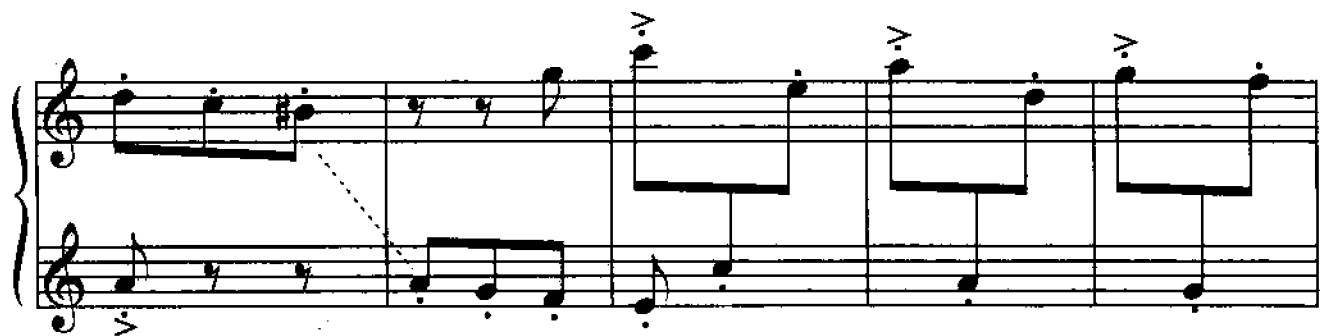

Исполнение этого произведения требует от ученика определенной беглости в игре стаккато, хорошей координации движений и полной свободы аппарата. Пьеса пианистически удобна.